

MOB.MIC

INTERCONNECT

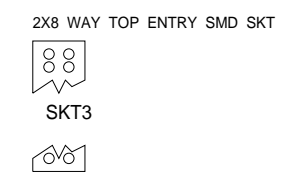

© TAIT ELECTRONICS					
TAIT ORCA SERIES CAR KIT ACCESSORY PROBE PCB					
IPN:	220-01506-01	ISSUE:	A	ID:	2.SC. 1
PROJECT:	ORCA	DESIGNER:	TS	FILE NAME:	150601A
		FILE DATE:	19-05-99	NO.SHEETS:	1

01A	PINS NOW SMD. NEW CMPNL FILE	TS				19-05-99
REV/ISS	AMENDMENTS	DRAWN	CHKD	D.O.	APVD	DATE

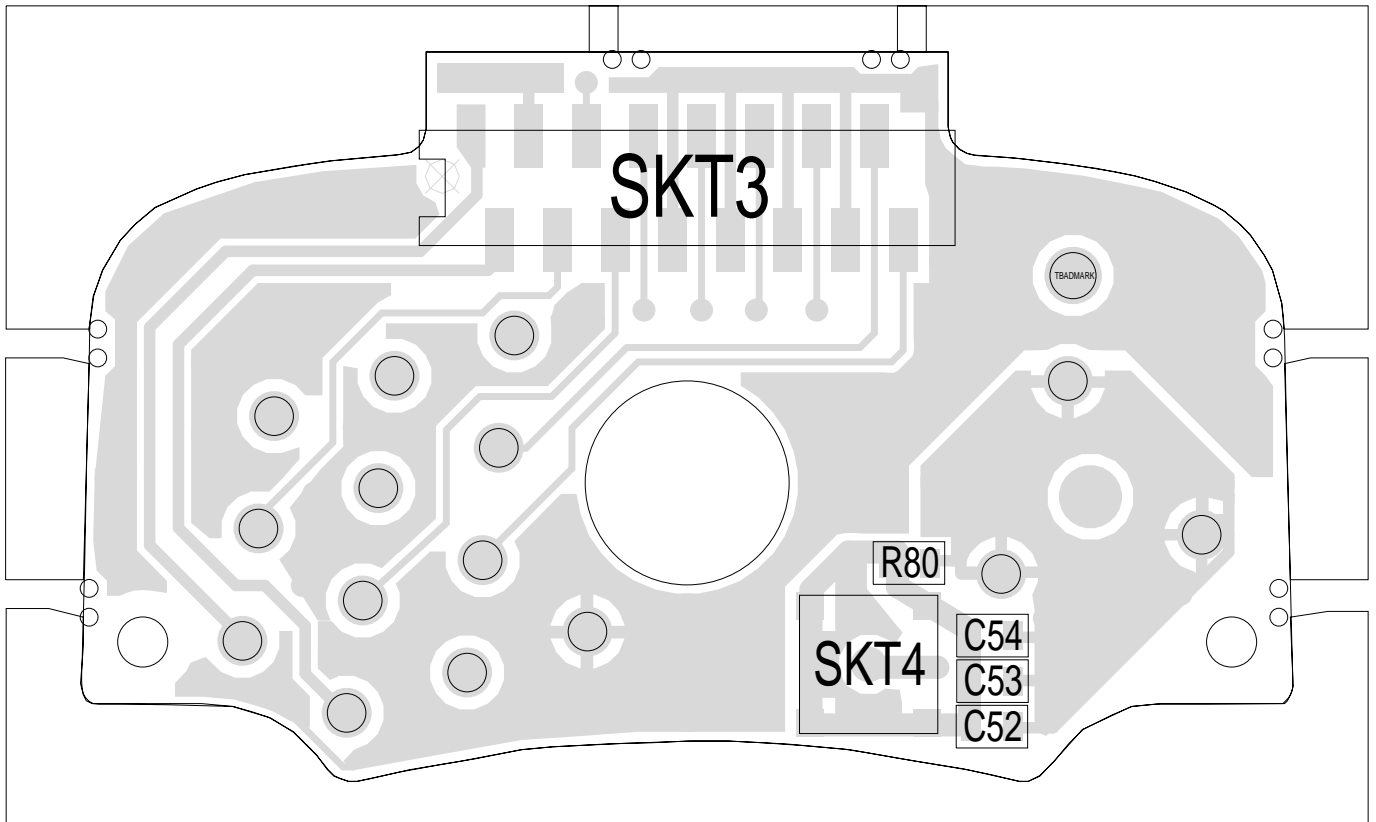

<b>TAIT ELECTRONICS</b>	IPN:	ISS:	ID:	DATE:
	220-01506-01	A	1.TA	4 Jun 1999
<b>TOVK ACC CON PCB LAYOUT - TOP SIDE</b>				

Scale:3:1 ; Rotation: 0 degrees

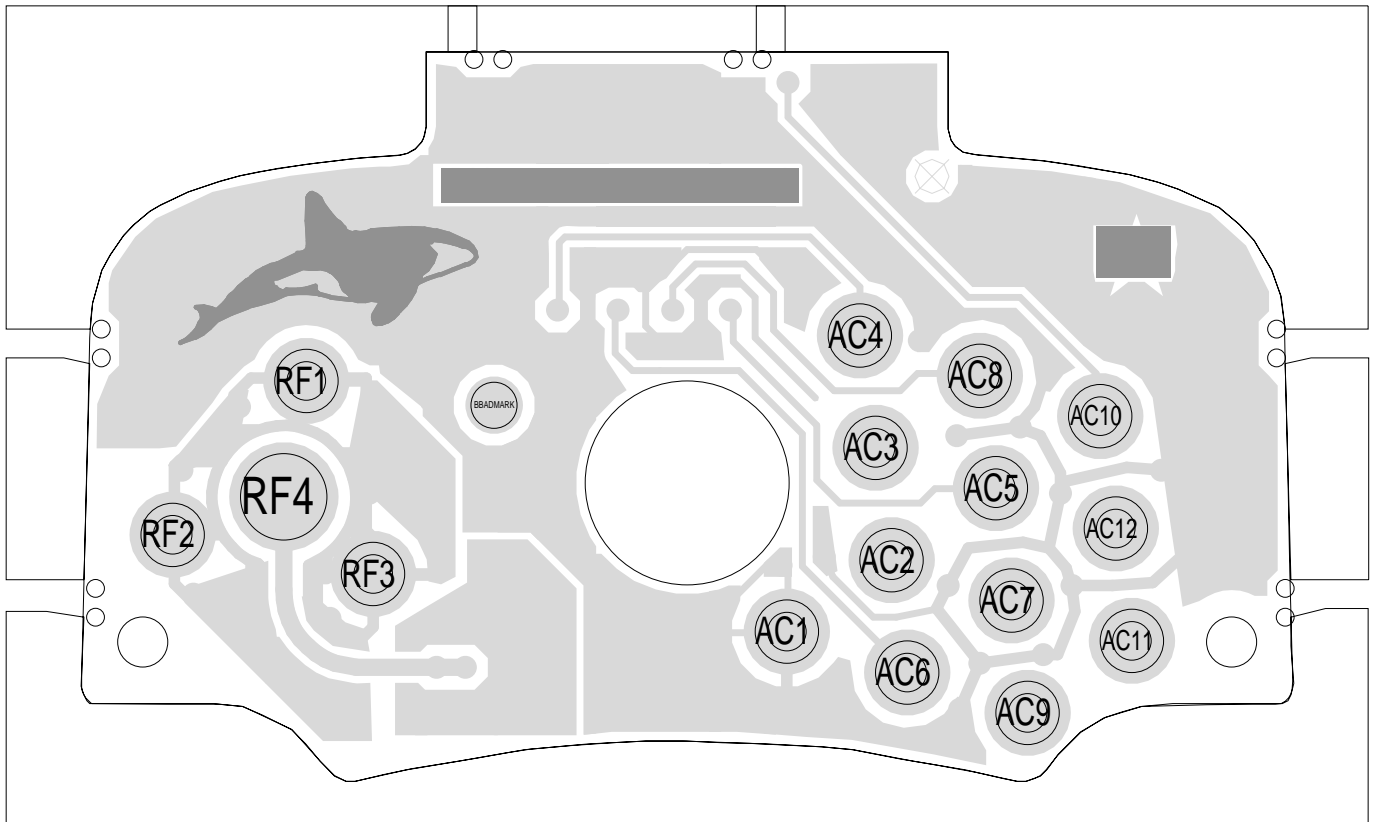

TAIT ELECTRONICS	IPN:	ISS:	ID:	DATE:
	220-01506-01	A	2.BA	4 Jun 1999
TOVK ACC CON PCB LAYOUT - BOTTOM SIDE				

Scale:3:1 ; Rotation: 0 degrees